

Flöte

Blues for Mr. Bond

63

67

76

85

90

95

100

122

129

Coda

133

1.Stimme (Flöte) in Bb

Blues for Mr.Bond

4

9 *mf*

16 **B** *mf*

22

27 *p*

31 1

36

40 1 **C** *zur Coda* 4 *solo* *mf*

48

53 *p*

58

63

67

76

85

90

95

100

122

Coda

129

133

2. Stimme in Bb

Blues for Mr. Bond

4
mp

8

11
mf

14

17 **B** $\text{\textcircled{B}}$
f

22

27

32

38 **C**

42
p

48

54
p *f*

60

65

69 **3**

76 *p* *mf* *p*

79 *mf* *p*

82 *p* *mf* *p*

85 *mf* *p*

88 *mf* *p* *mf*

91 *p* *mf* *mf*

98 *p* **2** **16**

121

125 **2** **1** Takt 17 *Coda* *p*

131 *tr* *ff* *ff*

Violine

Blues for Mr. Bond

63

67 3 *p*

74 *mf* *p* *mf*

77 *p* *p*

80 *mf* *p* *mf*

83 *p* *p*

86 *mf* *p* *mf*

89 *p* *p*

92 *mf*

99 2 16

121

125 2 1 Coda *p* *ff*

132 *tr* *ff*

Klarinette in B

Blues for Mr. Bond

4

9

mf

16

B %

mf

21

26

p *f* *mf*

1

32

38

C

al coda

43

p

49

53

p

58

f

tr

1

65 

85 

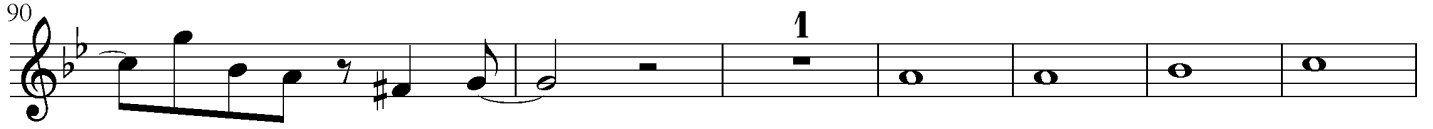
90 

97 

116 

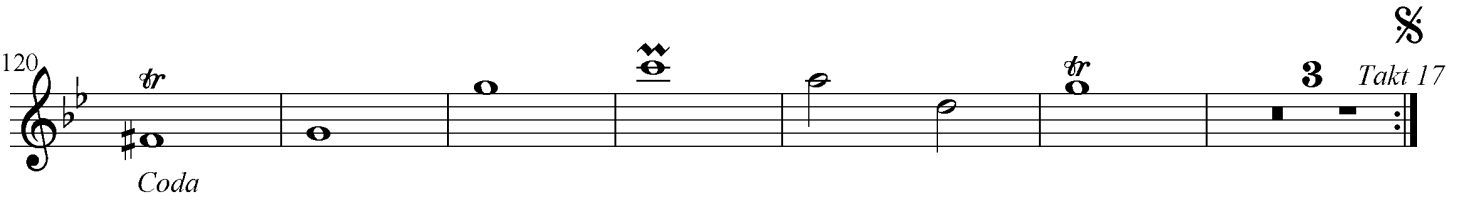
120 

Coda

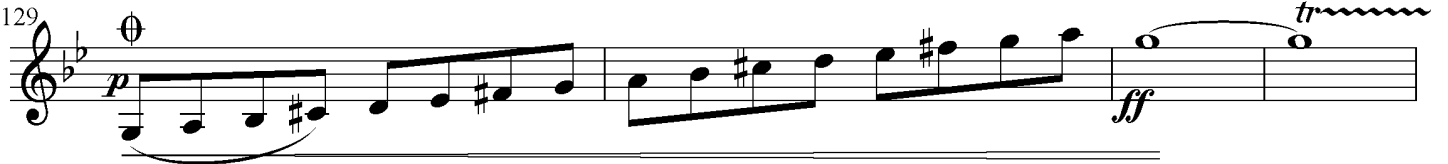
129 

133 

Klarinette in B

Blues for Mr. Bond

4

9

mf

16

B %

mf

21

26

p *f* *mf*

1

32

38

C

al coda

43

p

49

53

p

58

f

tr

1

3. Stimme in Eb / Altsax

Blues for Mr. Bond

4

9

mf

16

B %

mf

21

26

p *mf*

1

32

38

C

al coda

43

49

53

58

f

1

65 

85 

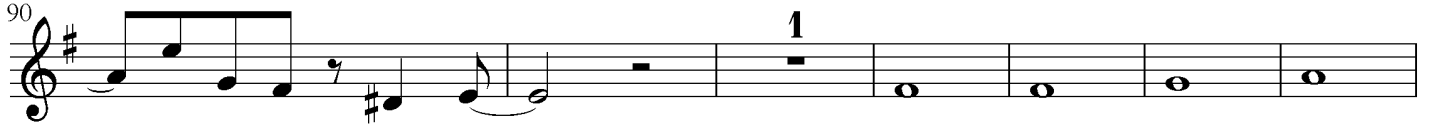
90 

97 

116 

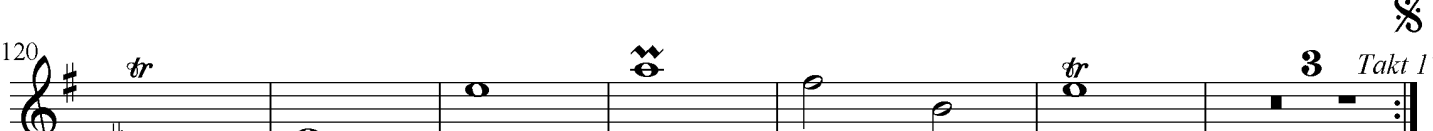
120 

129 

133 

Posaune / Fagott

Blues for Mr. Bond

5

9 *mf*

13

B

17

21

25

29

33

41 **C** 4 \oplus *ad Coda* 3

53 *mf* 1

57

63

67

72

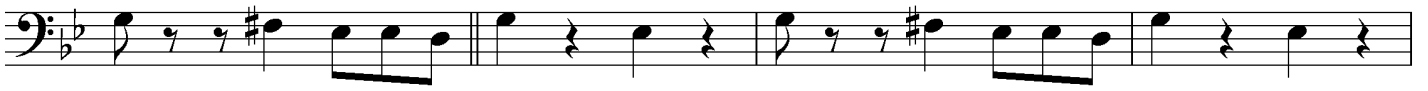

76

96

100

obere oder untere
wahlweise

104

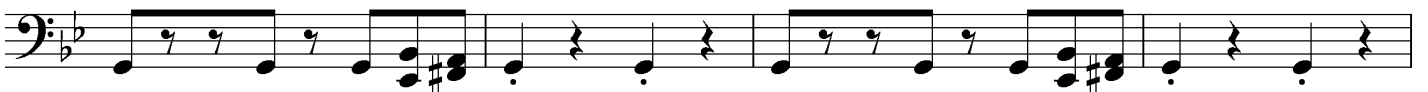

108

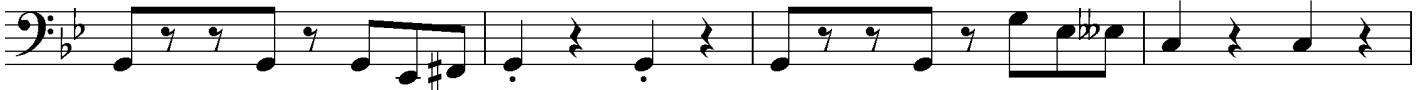

112

116

120

125

⊕

129

Coda

133

Blues for Mr.Bond

Parts-1-2-5-6

B

36 C

42 ♩ zur Coda

47 *mf*

52 *p*

57 *f*

62

Ad Coda

68

73

77

82

87

92

98

103

108

113

118

123

128

zu Takt 17

Coda

p *ff*

132

ff

Blues for Mr.Bond

Fl. VI. Cl.B. Asax. Kl. Tnhr. Dr.

8

Fl. VI. Cl.B. Asax. Kl. Tnhr. Dr.

14

Fl. VI. Cl.B. Asax. Kl. Tnhr. Dr.

21

Fl. 

VI. 

Cl.B 

Asax 

Kl. 

Tnhr. 

Dr. 

28

Fl. 

VI. 

Cl.B 

Asax 

Kl. 

Tnhr. 

Dr. 

36

Fl. 

VI. 

Cl.B 

Asax 

Kl. 

Tnhr. 

Dr. 

Ad Coda

43

Fl. VI. Cl.B. Asax. Kl. Tnhr. Dr.

49

Fl. VI. Cl.B. Asax. Kl. Tnhr. Dr.

55

Fl. VI. Cl.B. Asax. Kl. Tnhr. Dr.

62

Fl.
VI.
Cl.B
Asax
Kl.
Tnhr.
Dr.

70

Fl.
VI.
Cl.B
Asax
Kl.
Tnhr.
Dr.

76

Fl.
VI.
Cl.B
Asax
Kl.
Tnhr.
Dr.

82

Fl. VI. Cl.B. Asax. Kl. Tnhr. Dr.

88

Fl. VI. Cl.B. Asax. Kl. Tnhr. Dr.

95

Fl. VI. Cl.B. Asax. Kl. Tnhr. Dr.

102

Fl.

VI.

Cl.B.

Asax

Kl.

Tnhr.

Dr.

108

Fl.

VI.

Cl.B.

Asax

Kl.

Tnhr.

Dr.

114

Fl.

VI.

Cl.B.

Asax

Kl.

Tnhr.

Dr.

121

Fl.
VI.
Cl.B
Asax
Kl.
Tnhr.
Dr.

128

Coda

Fl.
VI.
Cl.B
Asax
Kl.
Tnhr.
Dr.