

BASS

MILLERMOALER TANGO

A1

5/4 Pizz.

5

9

13

18

arco

22

26

30

B

34

40

45

C

50

54

58

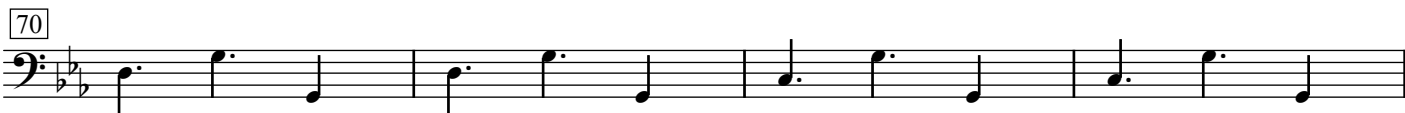

Besetzung:	1.St	2.St.	3.St.	4+5 Stimme
a)	Vl1	Vl2	Akk.	Piano+Cello/Bass
b)	Vl1	Vl2	Vcl	Piano+Bass
c)	Vl	Clar.	(Vcl)	Piano

Ablauf: A1 - A2 - B - A1 - C - A3 - Coda